

SPECTRUM TEST REPORT

Information

User : GW	Measure Time :13:17:14
Model NO. : MK350N PREMIUM	Light Source :MBL 40
Memo : 4200K 10% (CCT DMX VALUE 52.7%)	

BASIC

LUX	: 58.67 lx
CCT	: 4375 K
Duv	: -0.0006
TLCI	: 76.0
CRI	: 86.6

CRI: 86.56

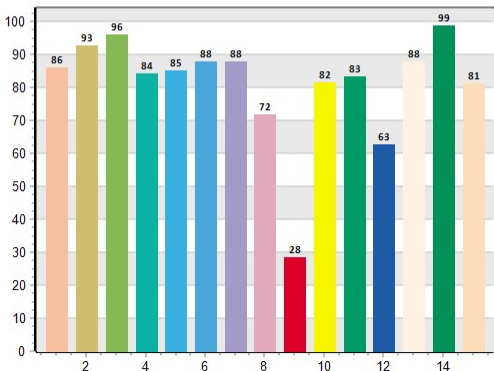

CQS: 84.92

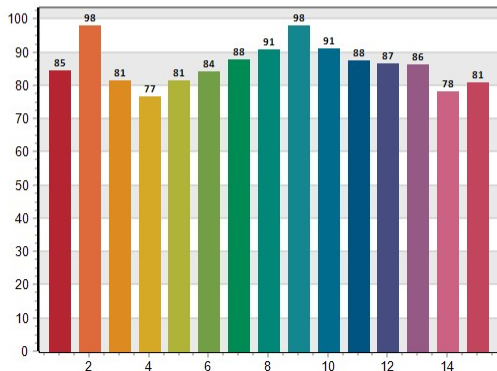

CRI-2

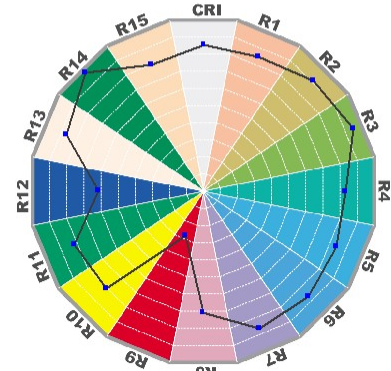

TM30: 85.29

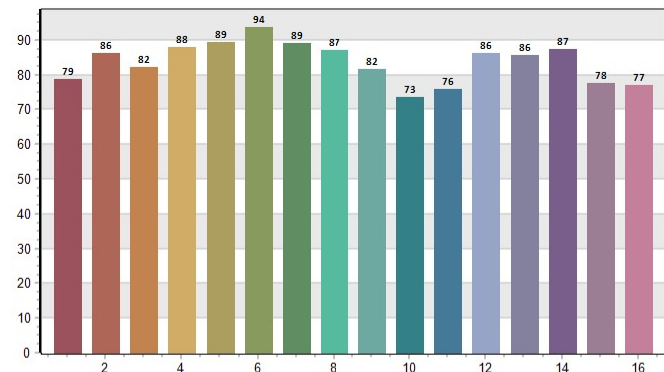

TLCI: 75.96

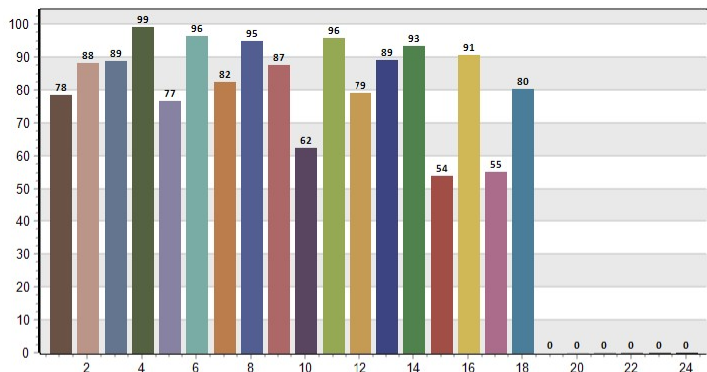

CRI values, only R1-R8 are used to calculate final CRI

R1	R2	R3	R4	R5	R6	R7	R8	R9	R10	R11	R12	R13	R14	R15
86.0	92.8	96.2	84.3	85.3	88.0	87.9	71.9	28.4	81.7	83.2	62.7	88.0	98.8	81.2

TM30 C values, 16 binned values out of total of 99 C values

C1	C2	C3	C4	C5	C6	C7	C8	C9	C10	C11	C12	C13	C14	C15	C16
78.8	86.3	82.3	87.9	89.3	93.7	89.0	87.1	81.5	73.5	75.8	86.2	85.5	87.4	77.6	77.1

CQS Q values

Q1	Q2	Q3	Q4	Q5	Q6	Q7	Q8	Q9	Q10	Q11	Q12	Q13	Q14	Q15
84.5	98.0	81.5	76.7	81.5	84.2	87.7	90.7	98.0	91.2	87.5	86.5	86.3	78.2	80.8

Company: GLP

Address:

Postcode/town:

test location:

Date :2023/05/04

phone number